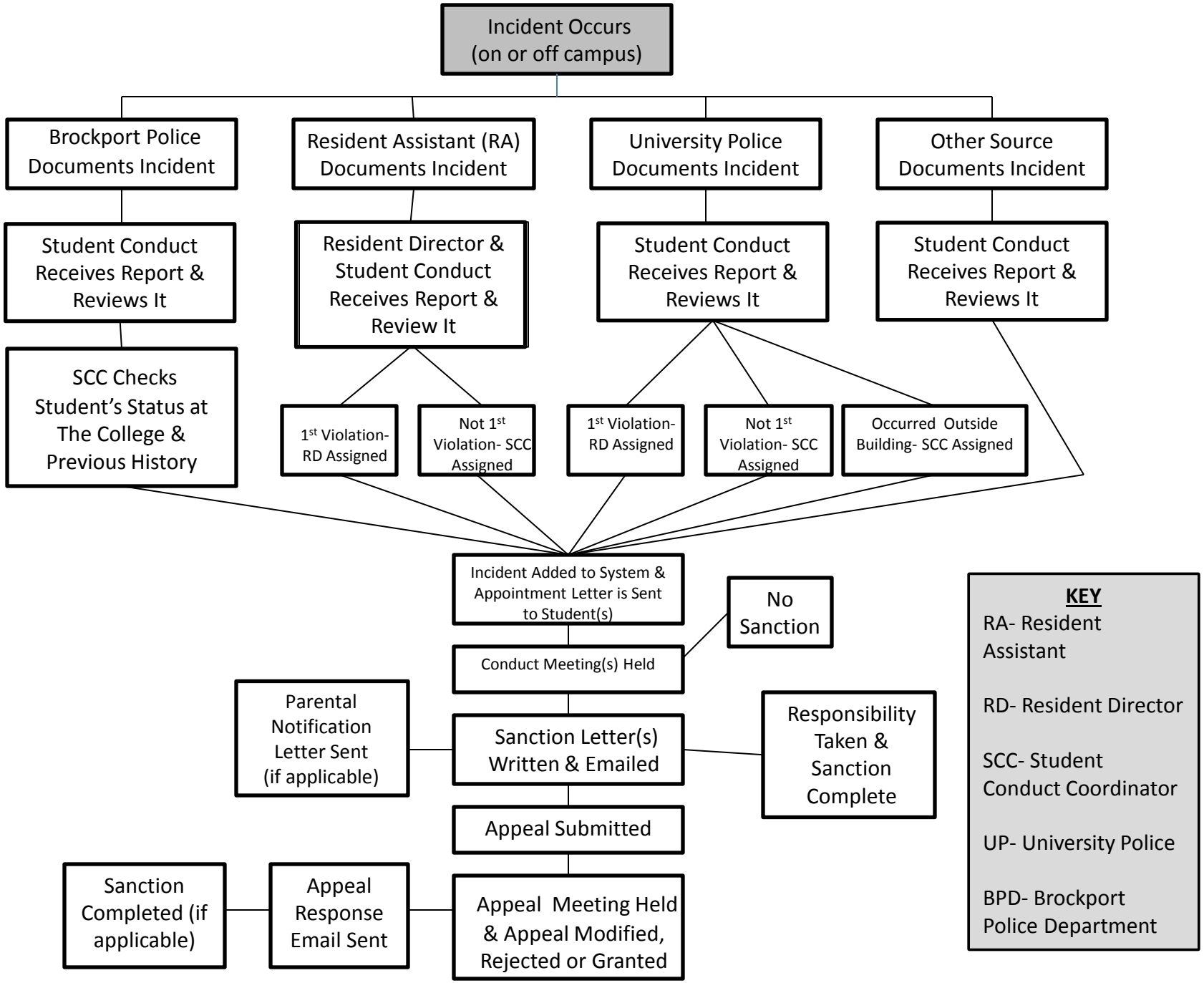
Incident Occurs (on or off campus)
Brockport Police Documents Incident
Resident Assistant (RA) Documents Incident
University Police Documents Incident
Other Source Documents Incident
Student Conduct Receives Report & Reviews It
Resident Director & Student Conduct Receives Report & Review It
Student Conduct Receives Report & Reviews It
Student Conduct Receives Report & Reviews It
SCC Checks Student's Status at The College & Previous History
1st Violation- RD Assigned
Not 1st Violation- SCC Assigned
1st Violation- RD Assigned
Not 1st Violation- SCC Assigned
Occurred Outside Building- SCC Assigned
Incident Added to System & Appointment Letter is Sent to Student(s)
No Sanction
Conduct Meeting(s) Held
Parental Notification Letter Sent (if applicable)
Sanction Letter(s) Written & Emailed
Responsibility Taken & Sanction Complete
Appeal Submitted
Sanction Completed (if applicable)
Appeal Response Email Sent
Appeal Meeting Held & Appeal Modified, Rejected or Granted
KEY
RA- Resident Assistant
RD- Resident Director
SCC- Student Conduct Coordinator
UP- University Police
BPD- Brockport Police Department